The Pyramid Model for Supporting Social-Emotional Competence in Infants and Young Children

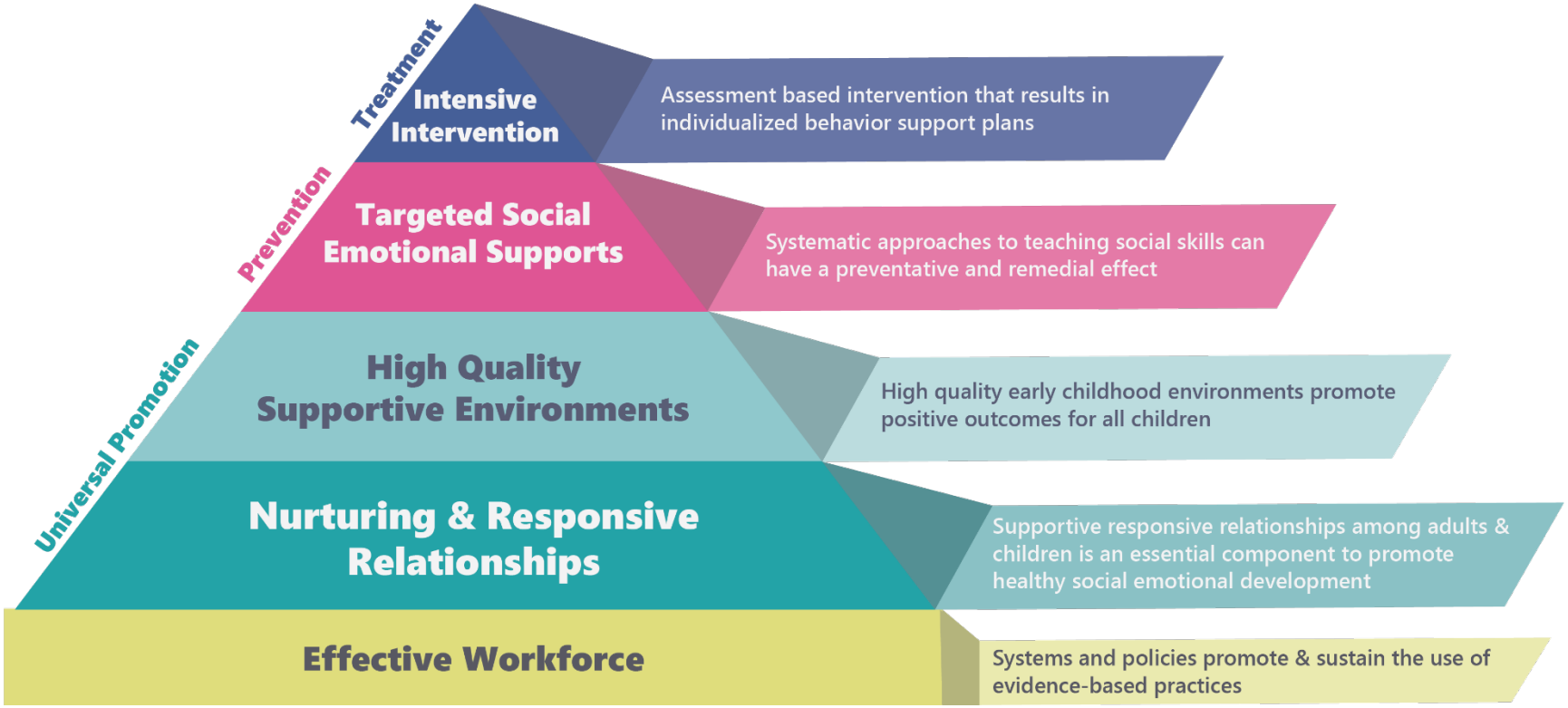

For more information, go to
prism.ku.edu